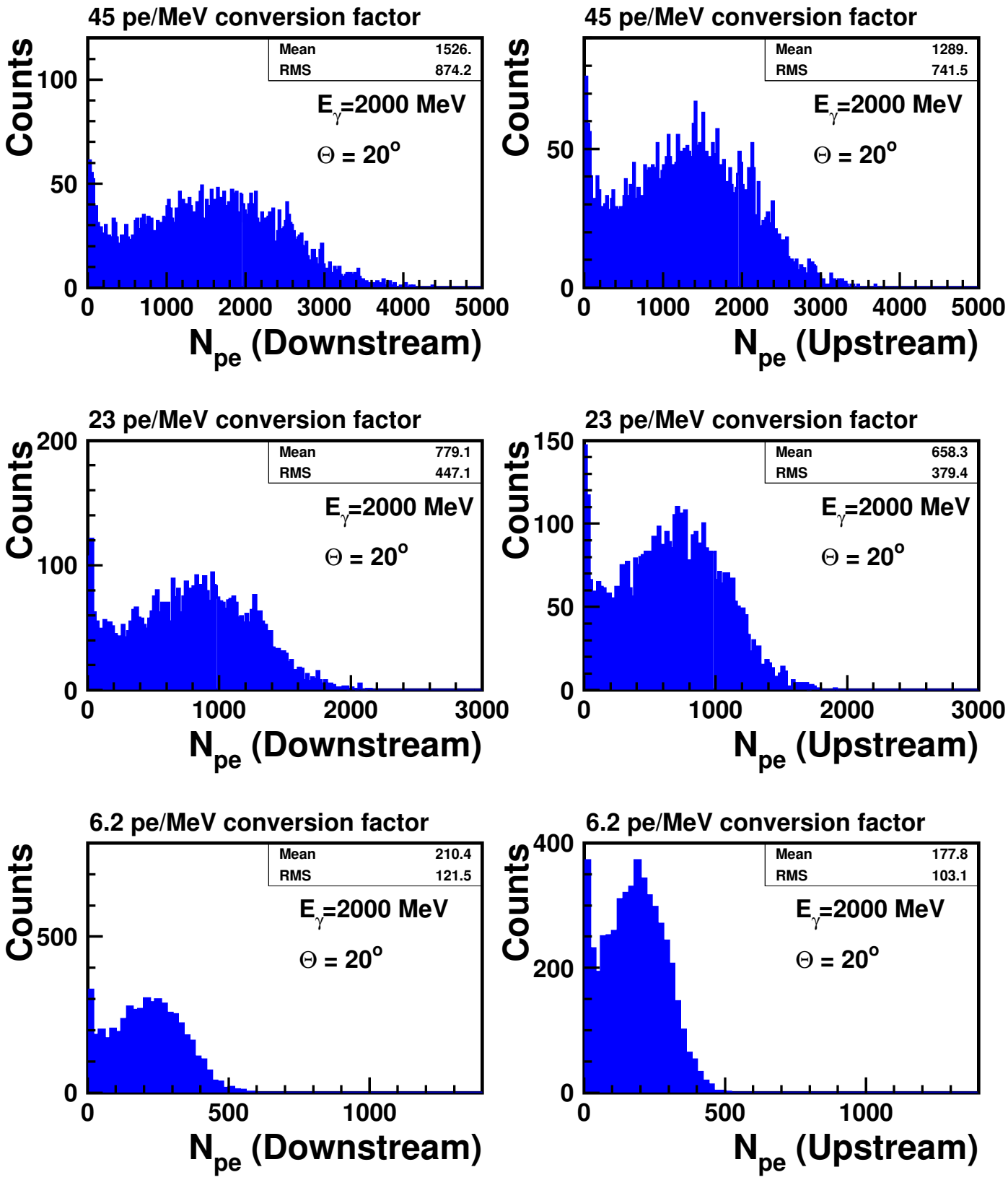
45 pe/MeV conversion factor
Mean 1526.
RMS 874.2
E_γ=2000 MeV
Θ = 20°
Counts
N_{pe} (Downstream)
45 pe/MeV conversion factor
Mean 1289.
RMS 741.5
E_γ=2000 MeV
Θ = 20°
Counts
N_{pe} (Upstream)
23 pe/MeV conversion factor
Mean 779.1
RMS 447.1
E_γ=2000 MeV
Θ = 20°
Counts
N_{pe} (Downstream)
23 pe/MeV conversion factor
Mean 658.3
RMS 379.4
E_γ=2000 MeV
Θ = 20°
Counts
N_{pe} (Upstream)
6.2 pe/MeV conversion factor
Mean 210.4
RMS 121.5
E_γ=2000 MeV
Θ = 20°
Counts
N_{pe} (Downstream)
6.2 pe/MeV conversion factor
Mean 177.8
RMS 103.1
E_γ=2000 MeV
Θ = 20°
Counts
N_{pe} (Upstream)